

POÇO DE VISITA

Dimensões (1,00mx1,50mx1,40m)

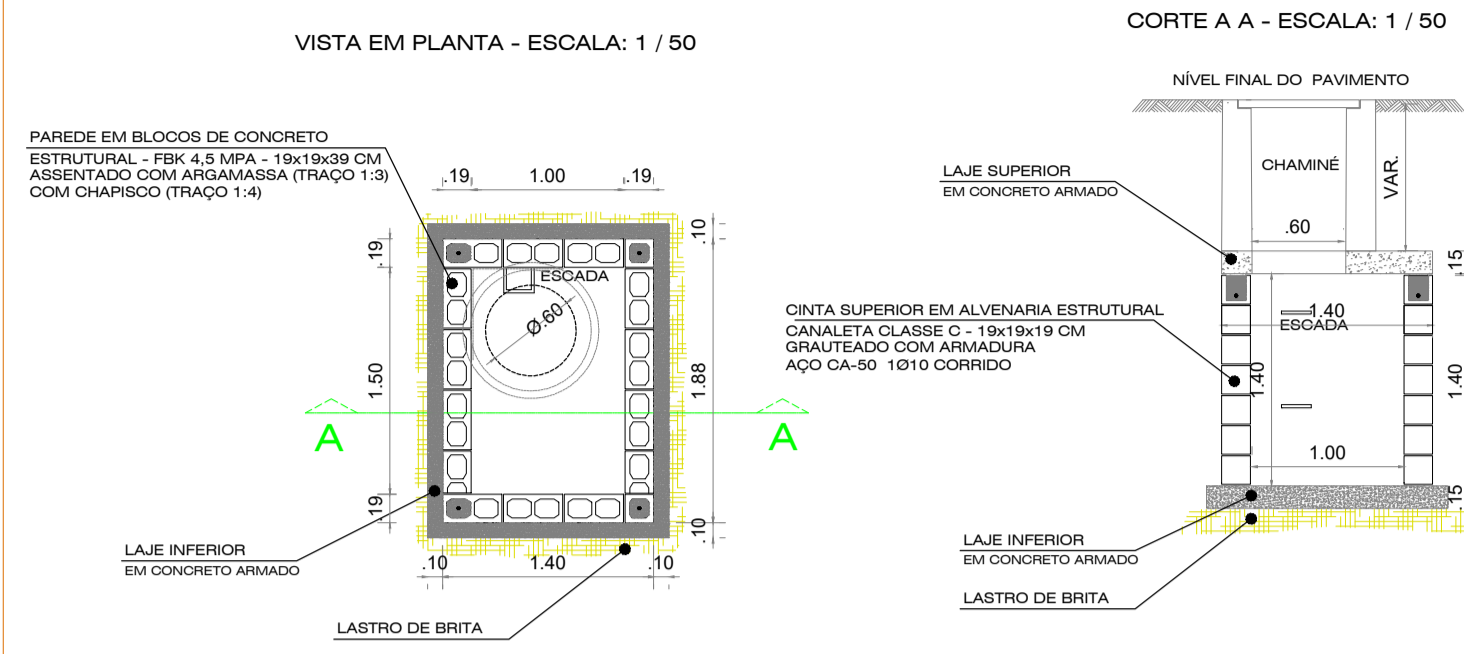

LAJE SUPERIOR DO PV

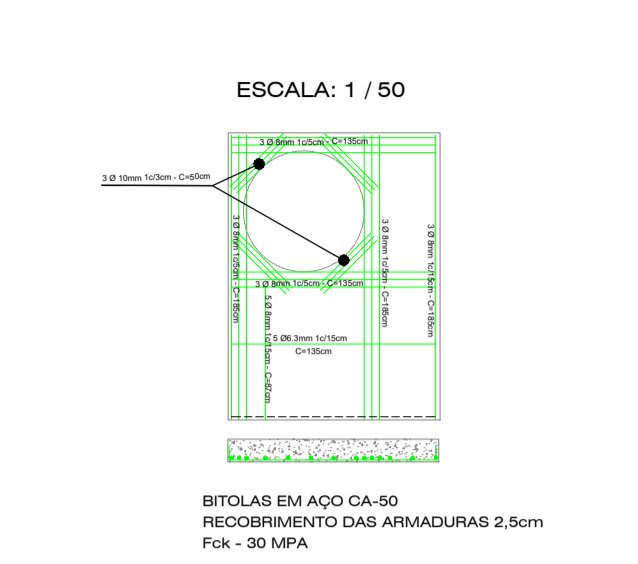

ACRÉSCIMO DE POÇO DE VISITA

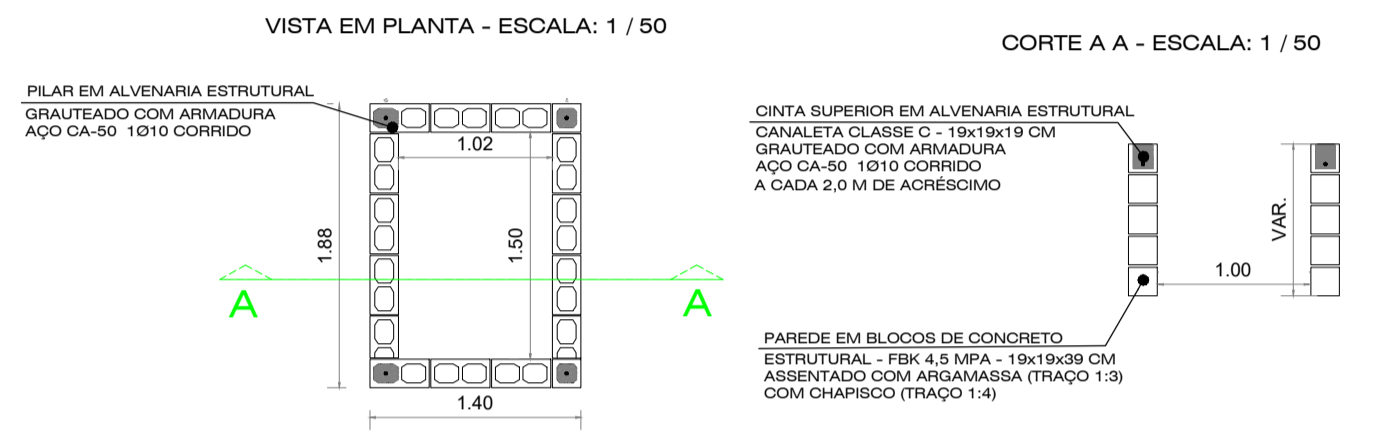

LAJE INFERIOR DO PV



PLANTA BAIXA - CHAMINÉ

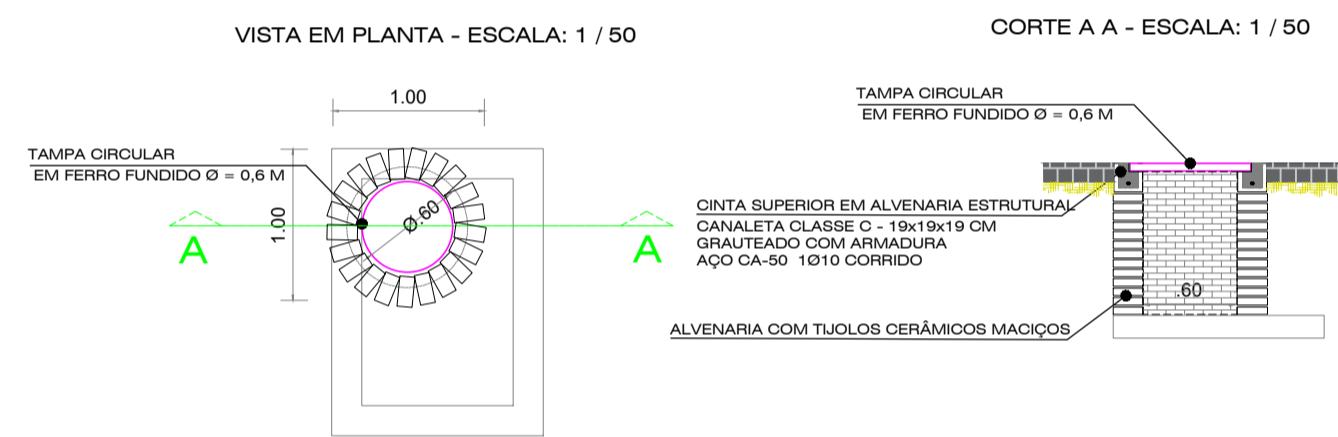

LIGAÇÃO DOS TUBOS NO PV

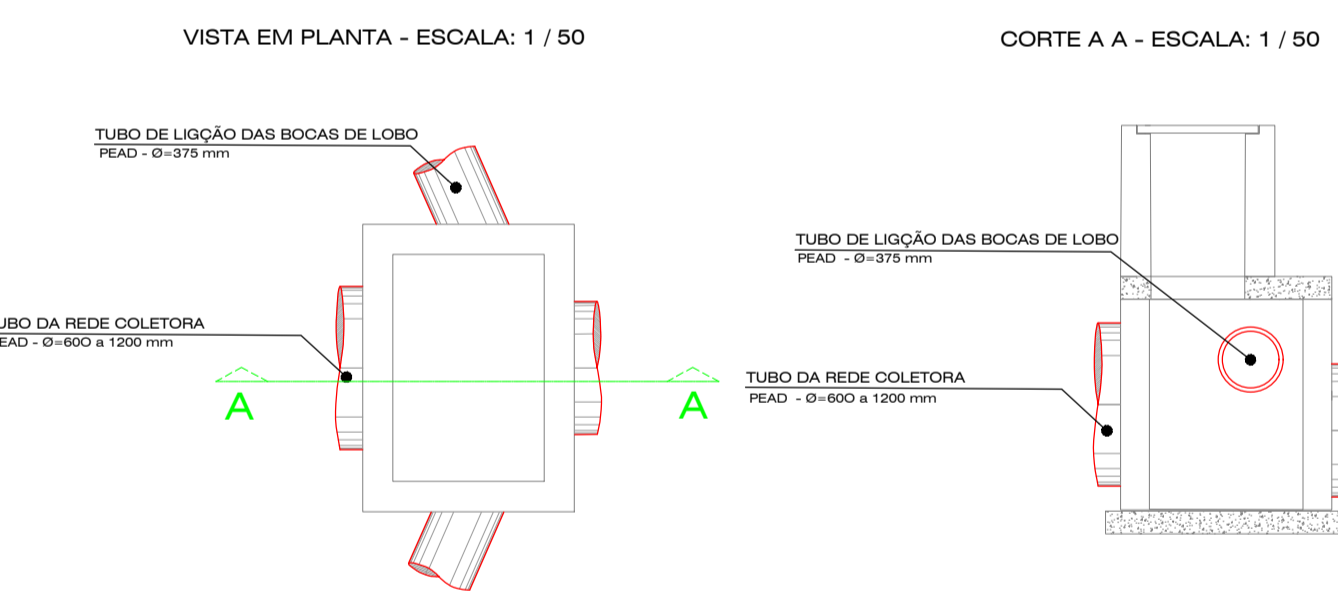

DISSIPADOR DE ENERGIA

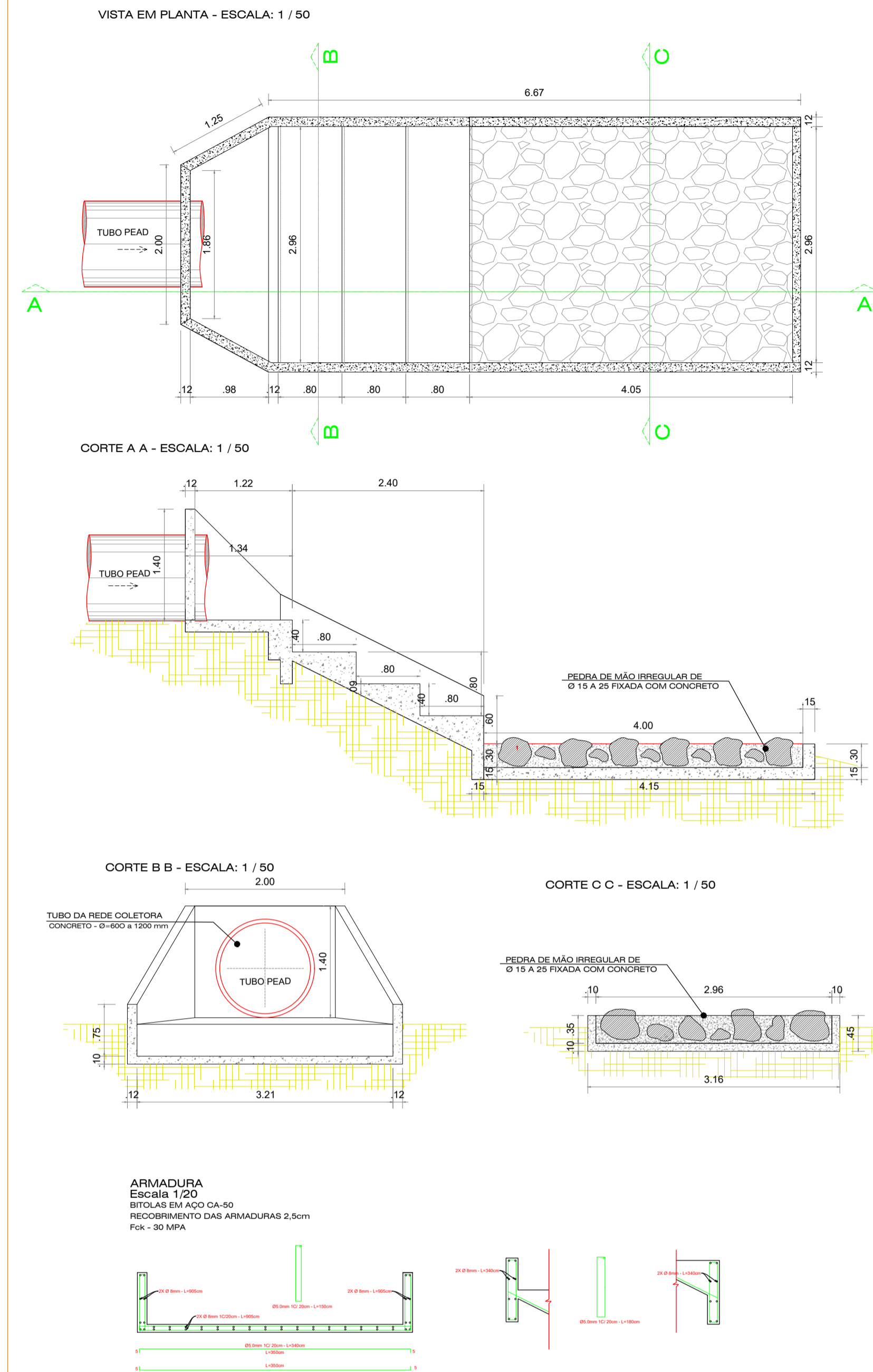

GRELHA DA BOCA DE LOBO

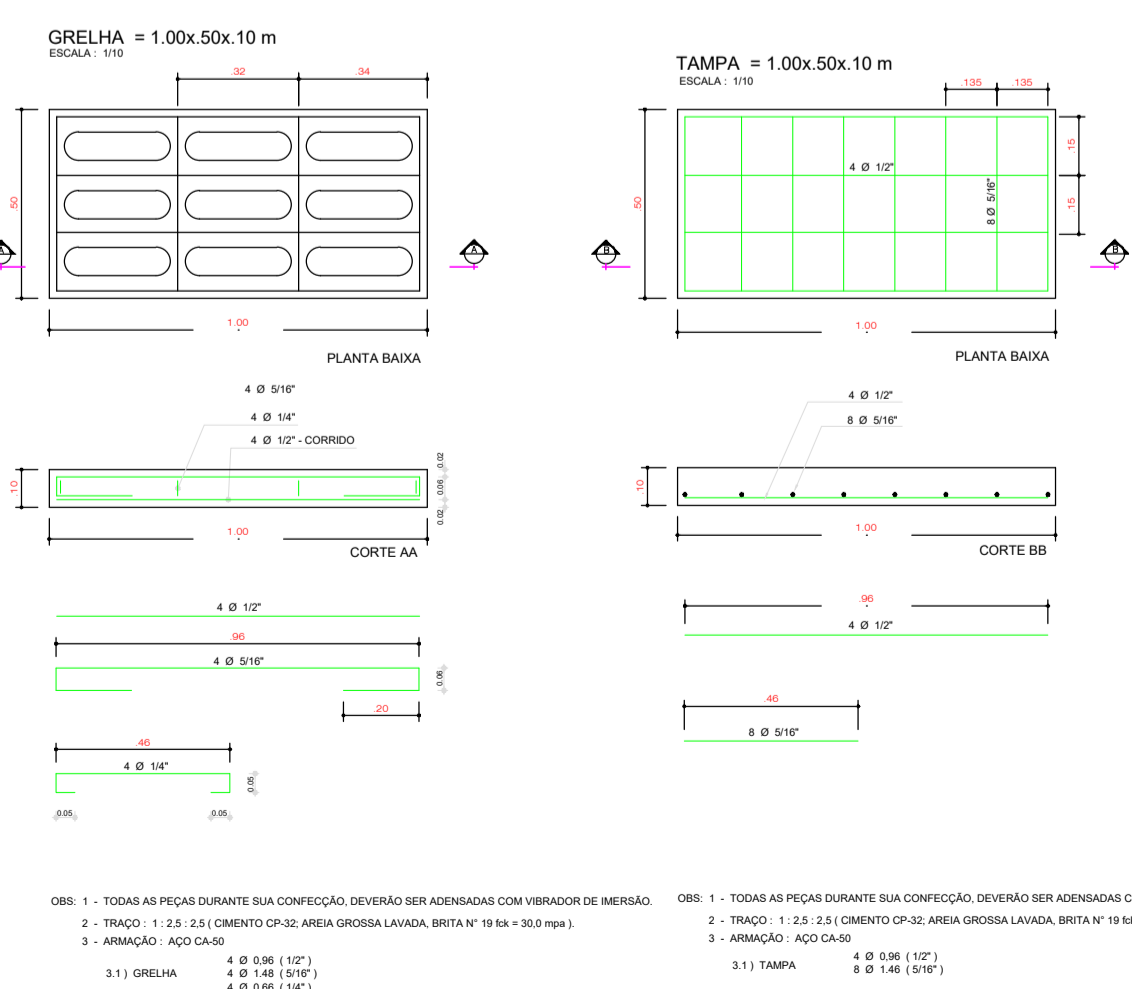

DETALHE DA BOCA DE LOBO

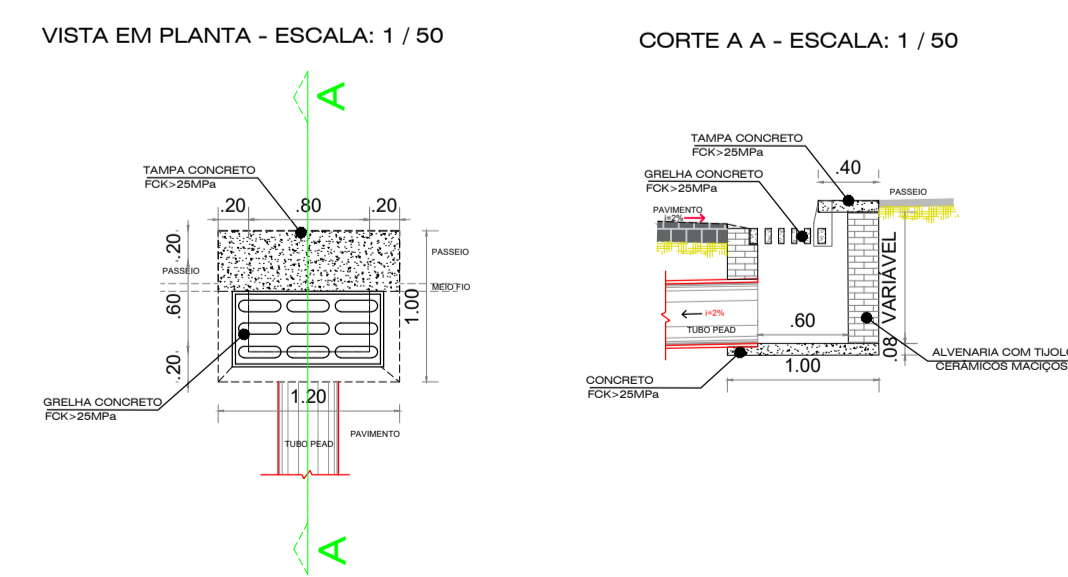

ESQUEMA DE LIGAÇÃO DAS BOCAS DE LOBO COM O POÇO DE VISITA

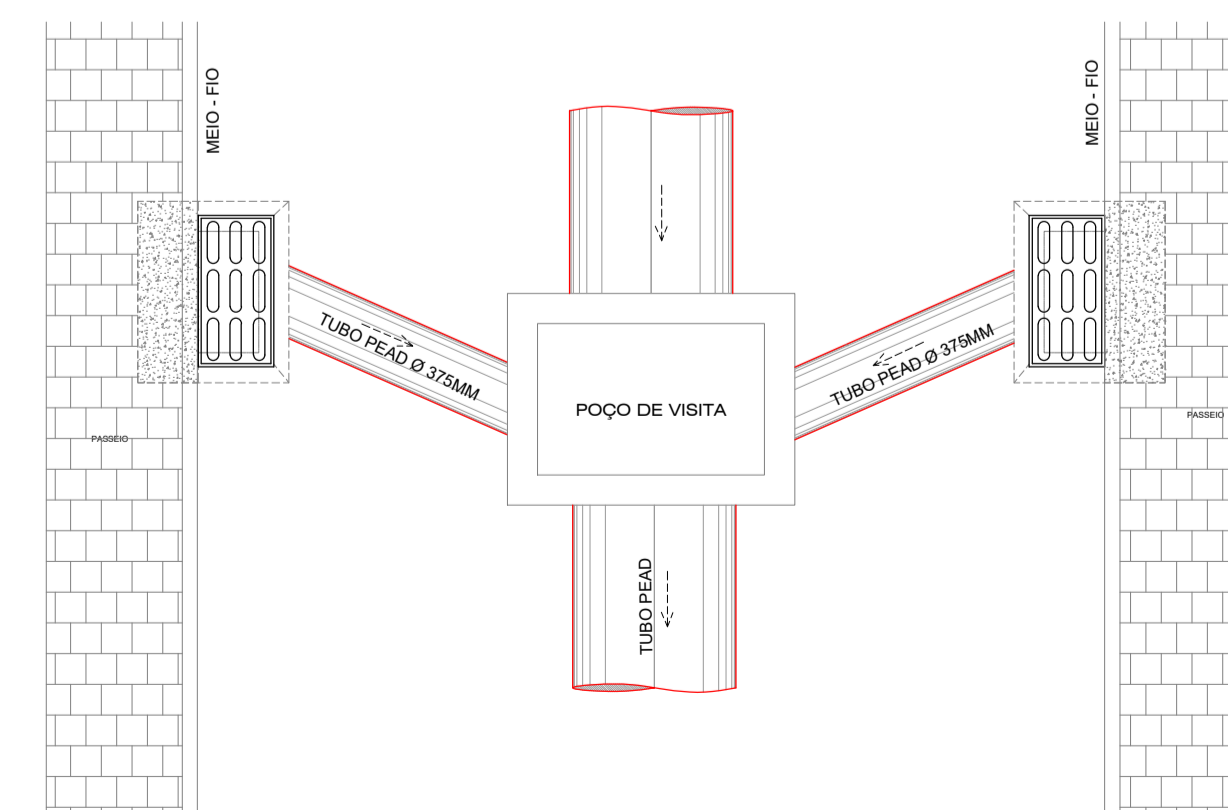

CLIENTE: PREFEITURA MUNICIPAL DE PARNAMIRIM
SEC. MUNICIPAL DE OBRAS PÚBLICAS E SANEAMENTO

ASSUNTO: PROJETO DE DRENAGEM E PAVIMENTAÇÃO

LOCAL: RUA SUB-OFFICIAL MARCELINO AUGUSTINO DA COSTA
PARNAMIRIM - RN

RESP. TÉCNICO: *Geová Alves da Costa*

GEOVÁ ALVES DA COSTA
ENG. CIVIL/REG. EM TOPOGRAFIA
CREA. 210.266.567-4

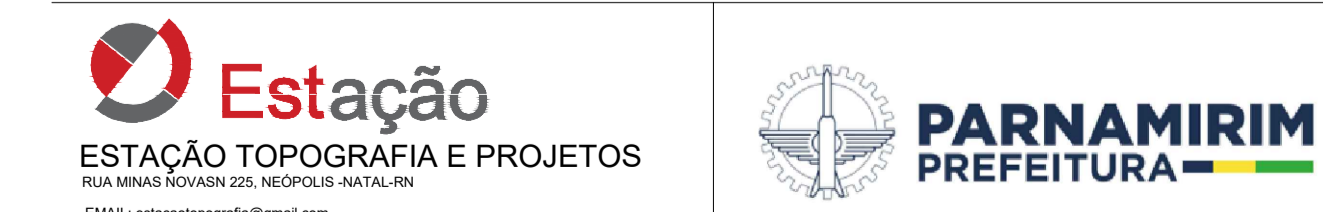

PROJETO DE DRENAGEM - PARNAMIRIM - RUA SUB-OFFICIAL MARCELINO AUGUSTINO DA COSTA
 PROJETO DE DRENAGEM - PARNAMIRIM - RUA SUB-OFFICIAL MARCELINO AUGUSTINO DA COSTA
 PROJETO DE DRENAGEM - PARNAMIRIM - RUA SUB-OFFICIAL MARCELINO AUGUSTINO DA COSTA